

CORE

2



GARMENT

RECONSTRUCTION

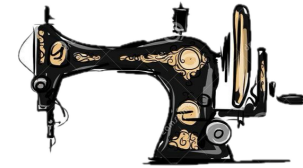

Laisim Soeung

My Project

www.laisim.info

REFERENCE GARMENT

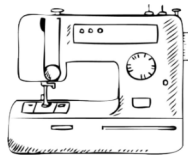

I bought a men's shirt with long sleeves at the good well store

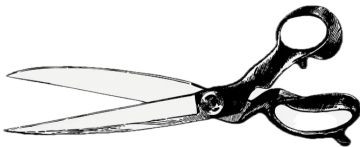

FRONT



1

Collar Front
(Full Cutaway)



3

Collar Inside

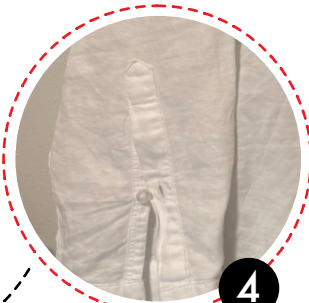

4

Sleeve Placket



2

Cuff



5

Gusset

8 Buttons at Front
4-hole Flat



BACK



6

2 Yoke



7

Care Label
65% Linen
35% Cotton

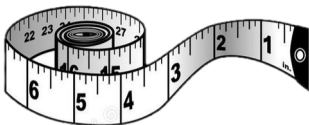

PATTEN TRANFER PROCESS



Step 1

Step 2

Step 3



- Tracking each part of the original form with muslin.



- Transfer to paper pattern
- Using the measurements to make it clear between the original form and muslin
- More adjustments to pattern paper



- Transfer to final paper pattern
- Add the seam allowance

PATTEN TRANFER PROCESS



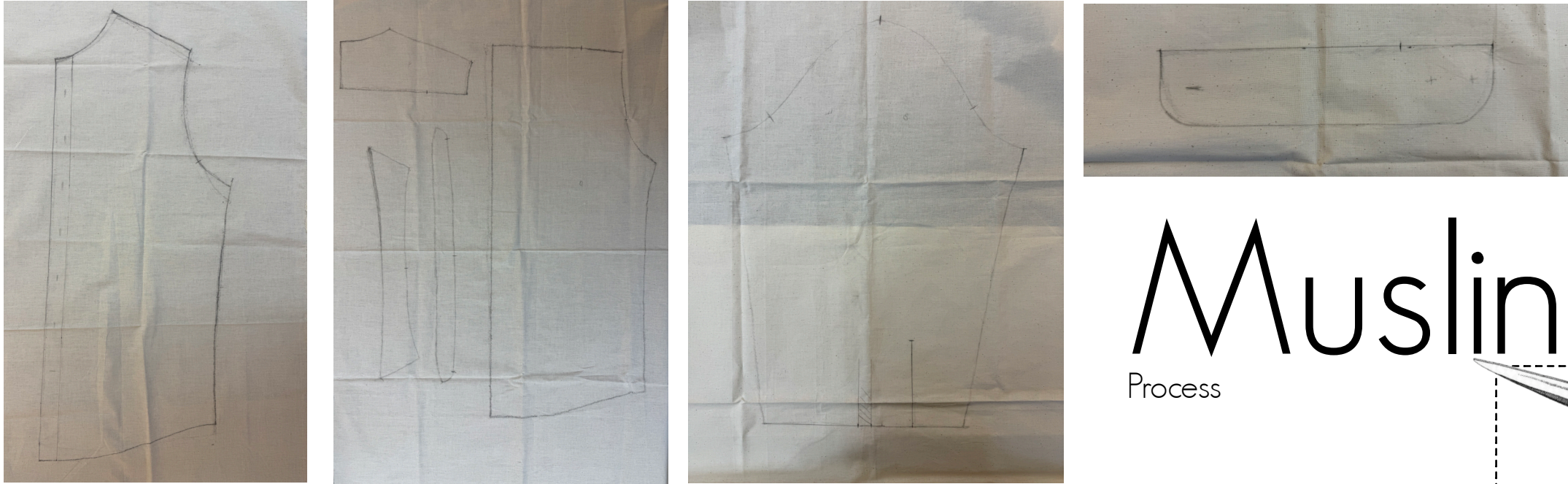

Muslin
Process



Paper
Process

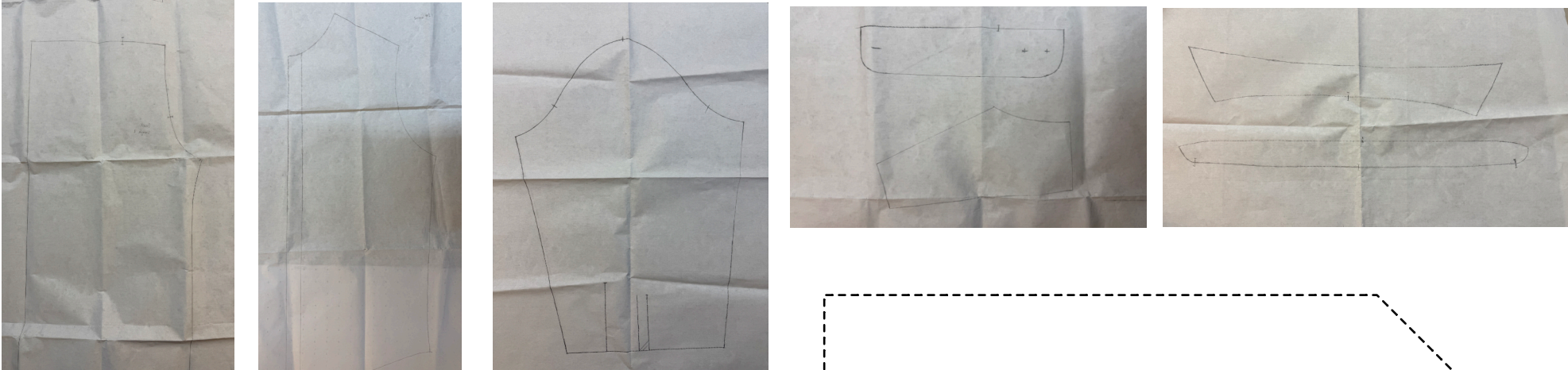
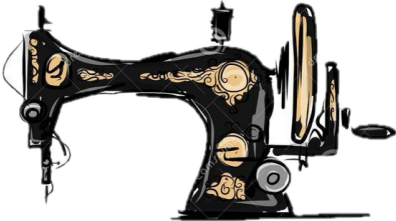

PATTEN TRANFER PROCESS



Final work



sleeves

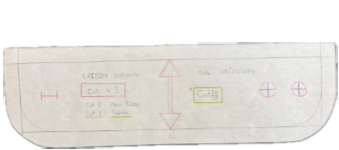

Cuff

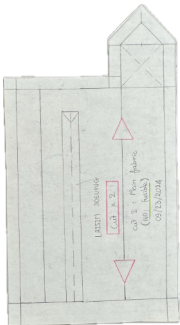

Sleeves Placket

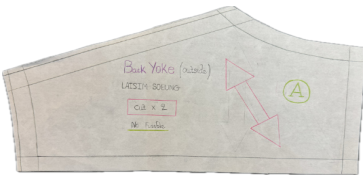

Back Yoke



Front Yoke



Back



Collar Size



Collar Leaf

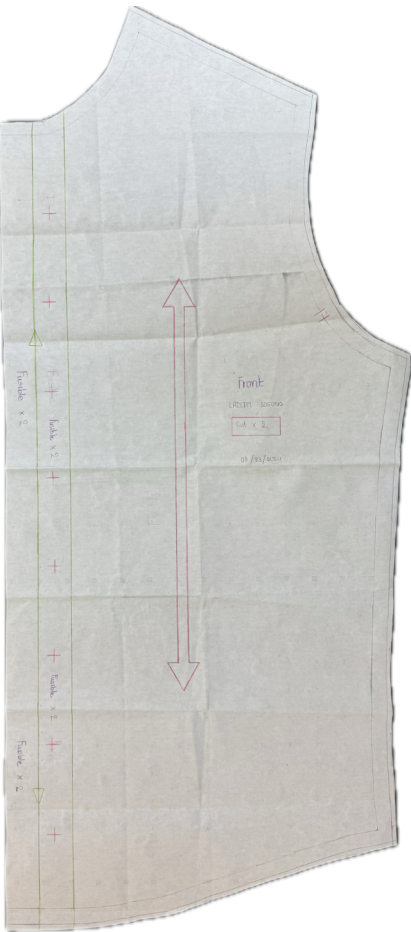

Front

FLATS OF THE REFEENCED GARMENT



FRONT

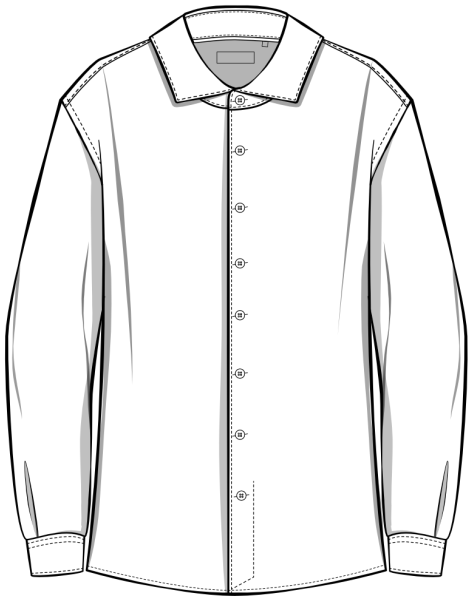

BACK

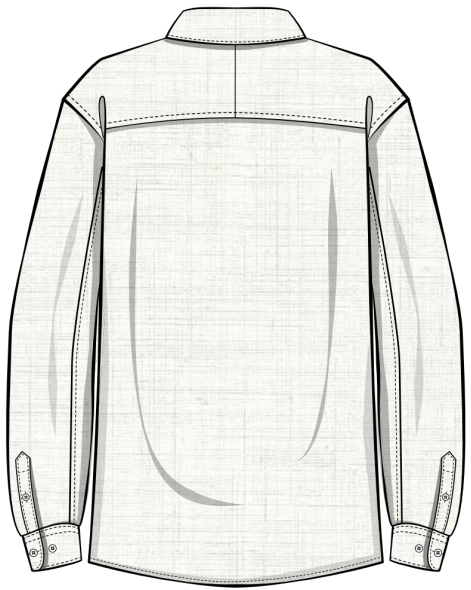
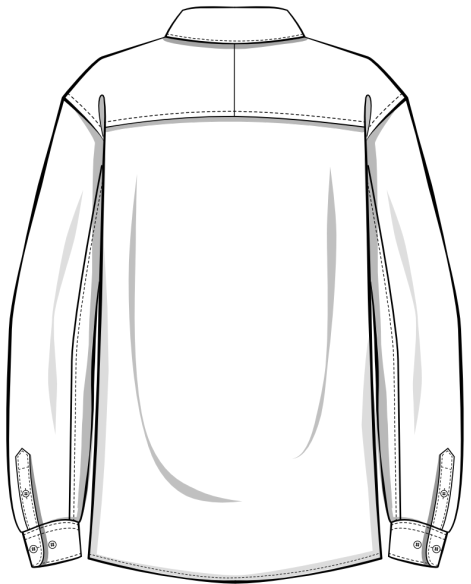

MUSCLIN MOCK-UPS

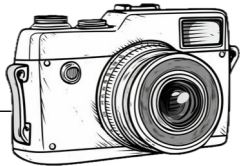

NAME:

LAISIM SOEUNG

New York

XS - / | S - 3 | M - 2 | L - 1

STYLE Code: **#T001**

STYLE Name: **TILLI**

DATE: **09/22/2024**

FABRIC NAME: **65% LINEN, 35% COTTON**

FABRIC 2:

STYLE DESCRIPTION:

• FRONT

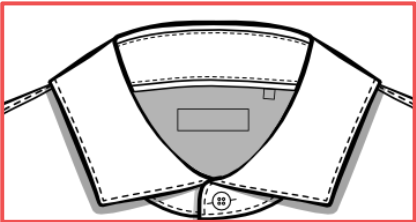

8 Buttons at Front
4-hole Flat

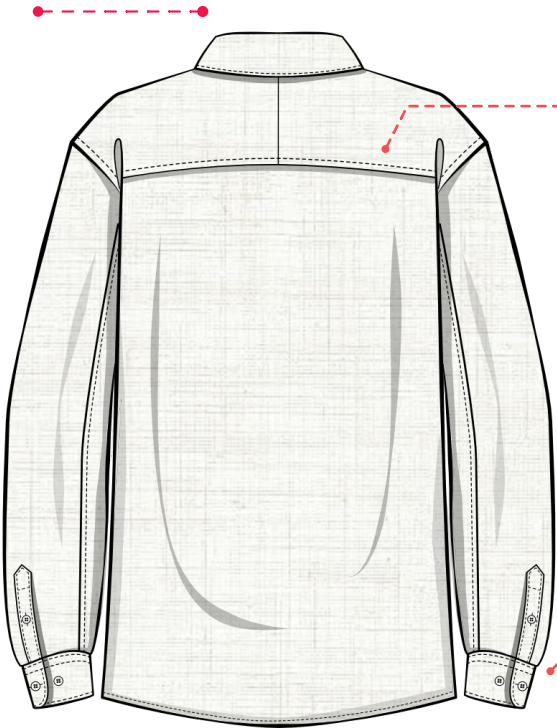

Lapped seams
Yokes (less common the SSP)

• View inside

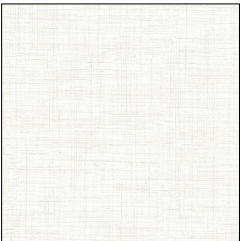
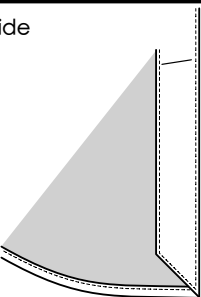

• Fabric

• View inside

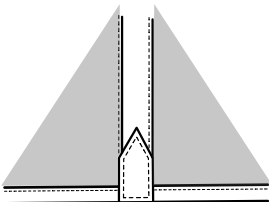

• BACK

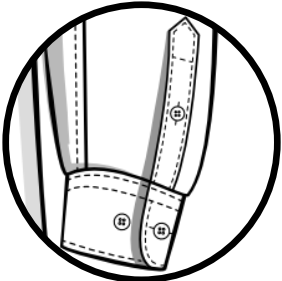

COLLECTION

LAISIM SOEUNG

New York

MEN' S COLLECTION
Ready-to-Wear 2024



FLATS OF THE GARMENT



FLATS OF THE GARMENT

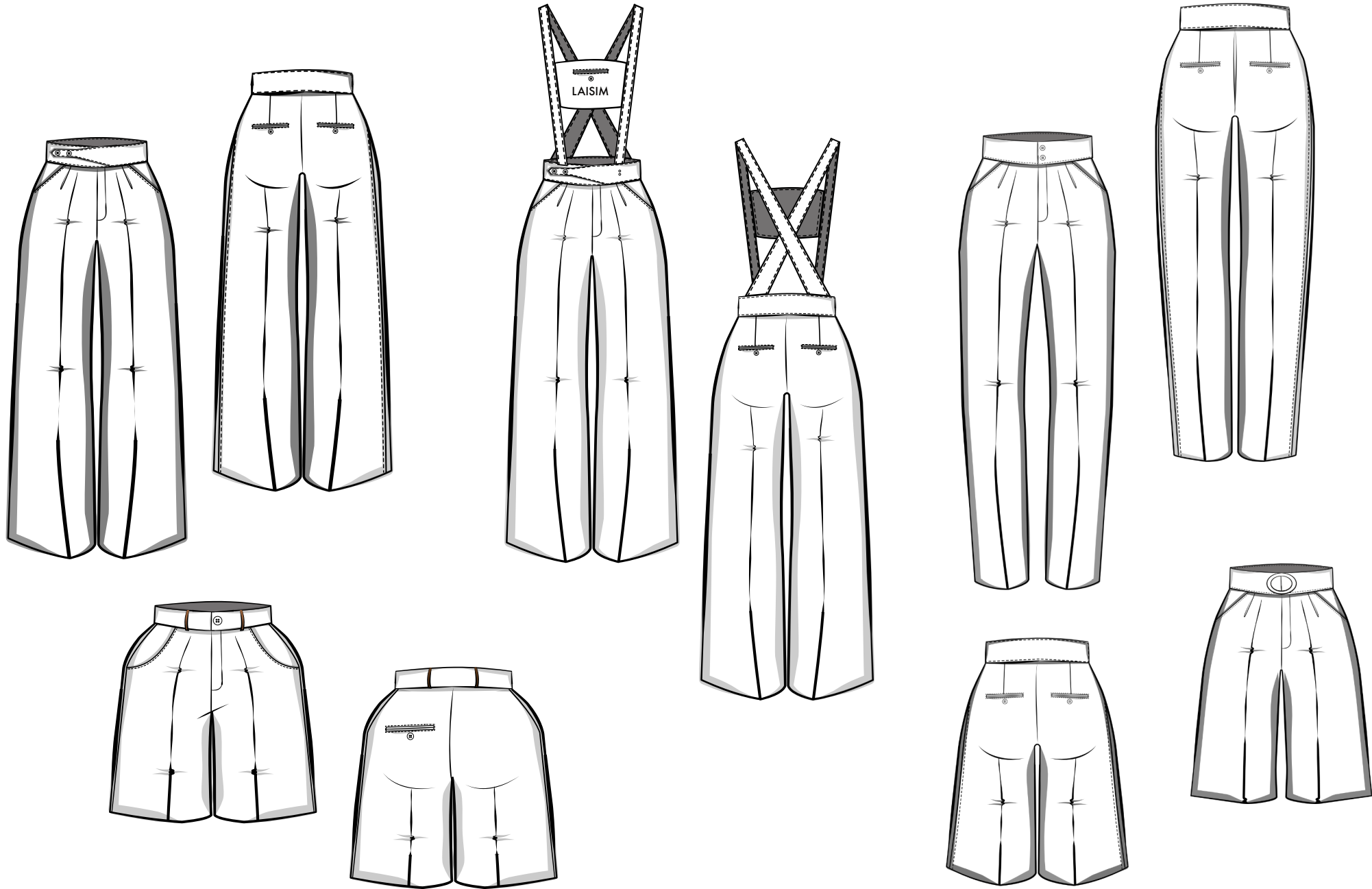

NAME: LAISIM SOEUNG New York	XS - /	S - 3	M - 2	L - 1	FABRIC NAME: 65% LINEN, 35% COTTON
	STYLE Code: #J001				FABRIC 2:
	STYLE Name: CILLINE				STYLE DESCRIPTION:
	DATE: 09/22/2024				

CALLOUTS OF THE GARMENT



CALLOUTS OF THE GARMENT



NAME: <div>LAISIM SOEUNG</div> <div>New York</div>	XS - /	S - 3	M - 2	L - 1	FABRIC NAME: 65% LINEN, 35% COTTON
	STYLE Code: #P003				FABRIC 2:
	STYLE Name: PALLA				STYLE DESCRIPTION:
	DATE: 09/22/2024				

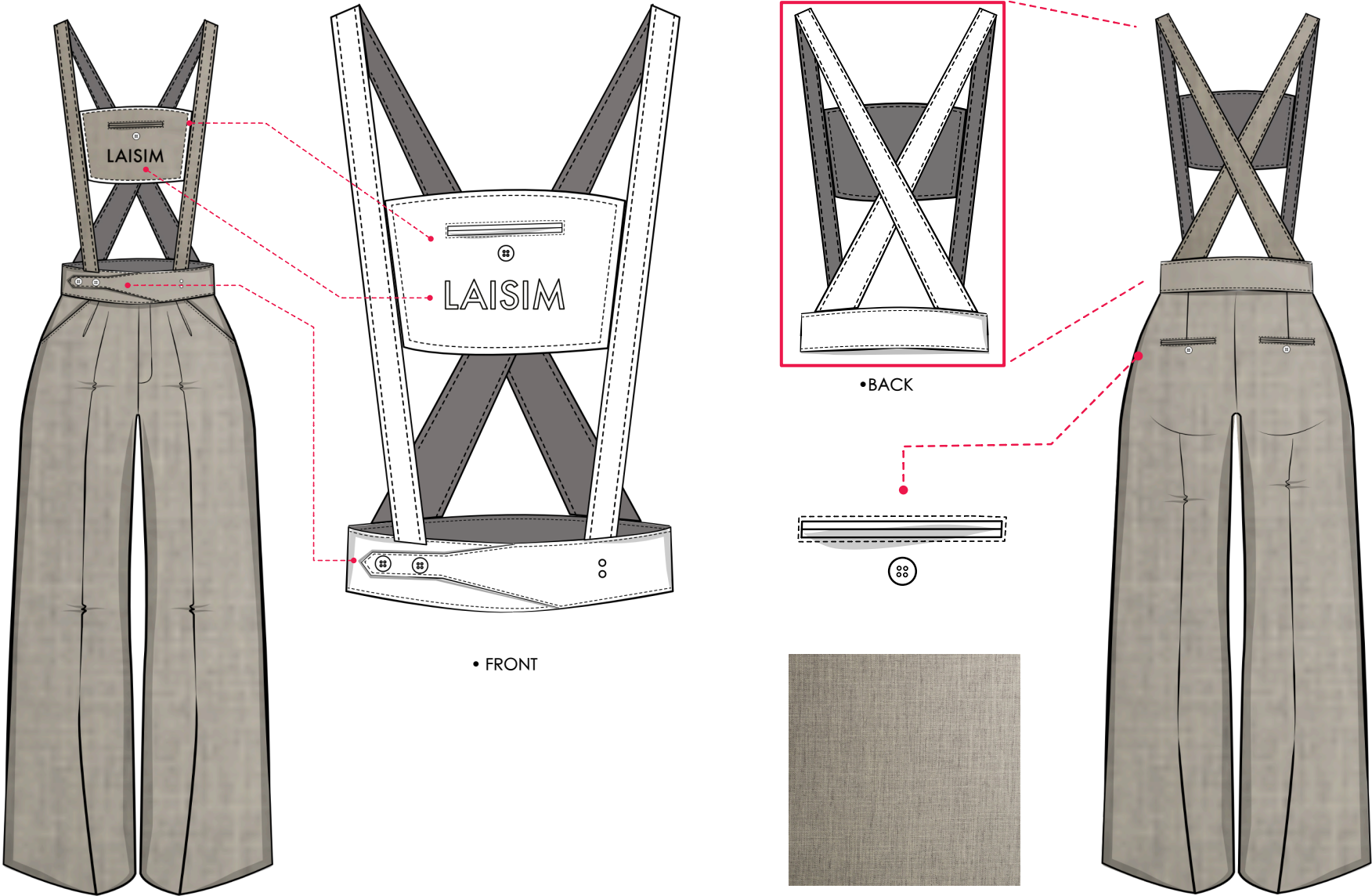

NAME: LAISIM SOEUNG New York	XS - /	S - 3	M - 2	L - 1	FABRIC NAME: 65% LINEN, 35% COTTON
	STYLE Code: #T005				FABRIC 2:
	STYLE Name: YUIR				STYLE DESCRIPTION:
	DATE: 09/22/2024				

CALLOUTS OF THE GARMENT

• FRONT

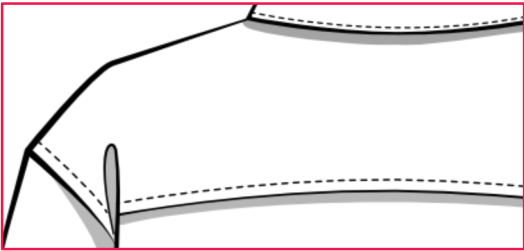
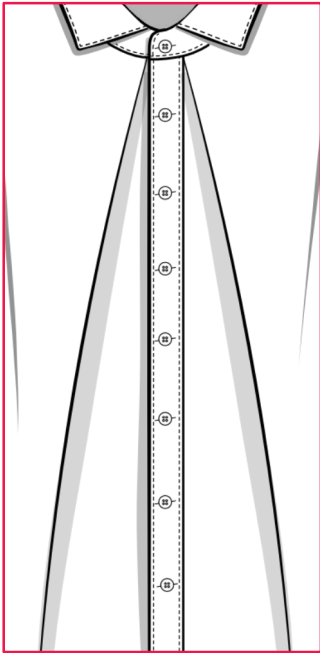

• BACK

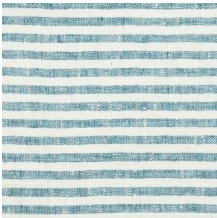

NAME: LAISIM SOEUNG New York	XS - /	S - 3	M - 2	L - 1	FABRIC NAME: 65% LINEN, 35% COTTON
	STYLE Code: #P00%				FABRIC 2:
	STYLE Name: DORY				STYLE DESCRIPTION:
	DATE: 09/22/2024				

• FRONT

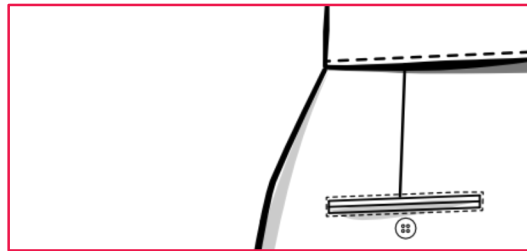
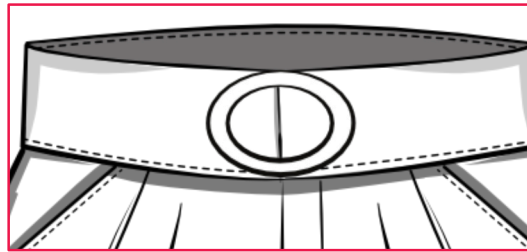
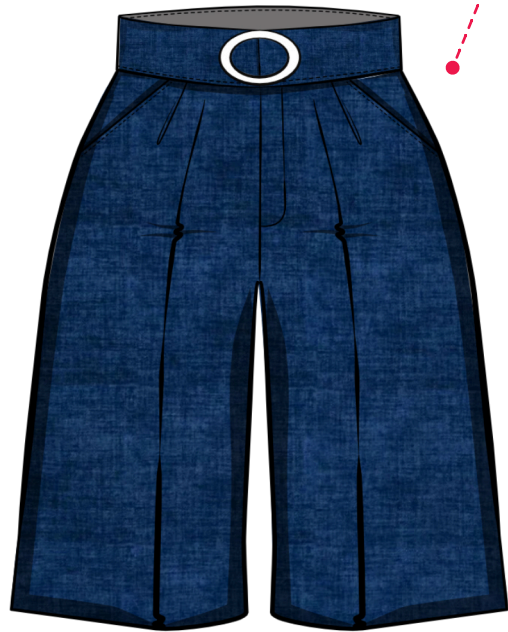

• BACK

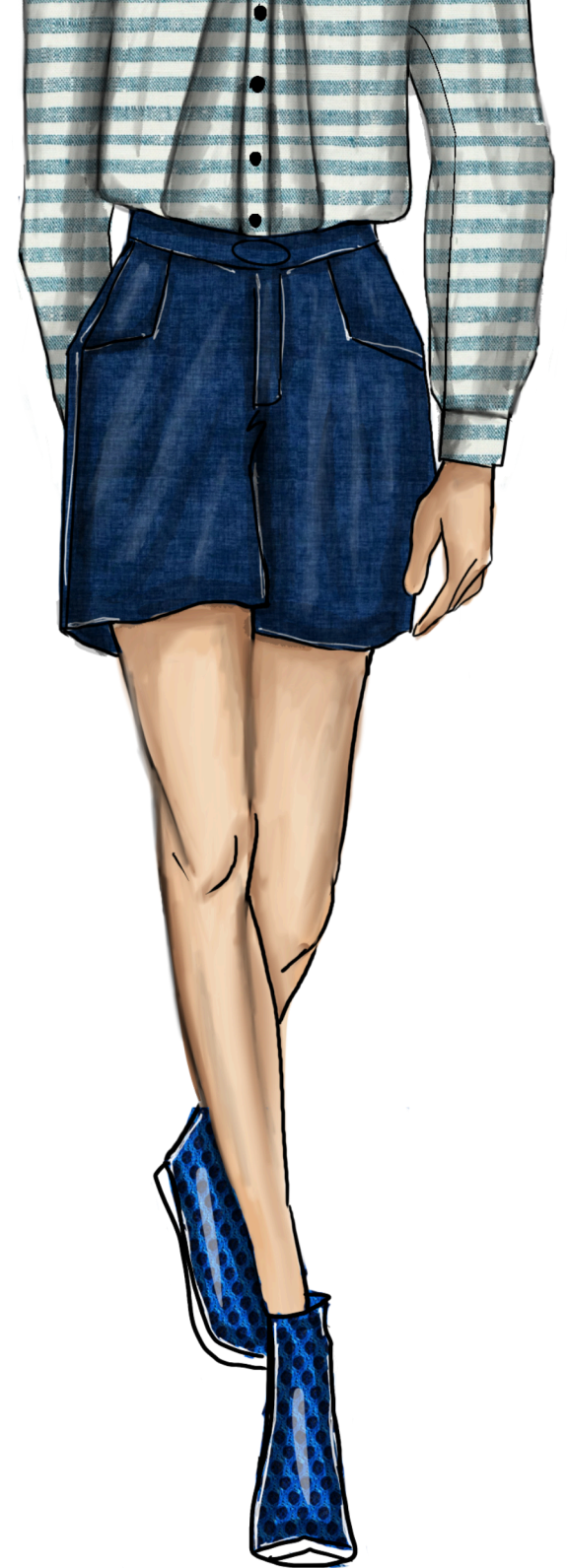

NAME: LAISIM SOEUNG New York	XS - /	S - 3	M - 2	L - 1	FABRIC NAME: 65% LINEN, 35% COTTON
	STYLE Code: #T006				FABRIC 2:
	STYLE Name: YUEI				STYLE DESCRIPTION:
	DATE: 09/22/2024				

CALLOUTS OF THE GARMENT

• FRONT

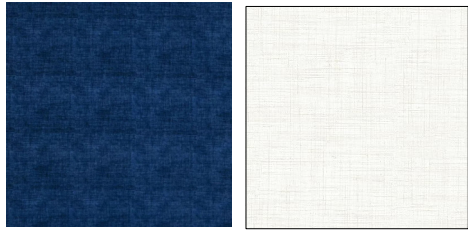
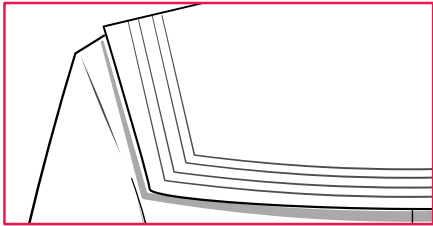
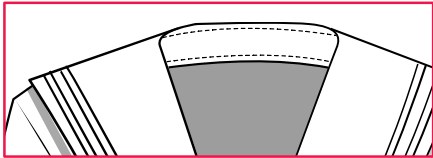

• BACK





NAME: LAISIM SOEUNG New York	XS - /	S - 3	M - 2	L - 1	FABRIC NAME: 65% LINEN, 35% COTTON
	STYLE Code: #P004				FABRIC 2:
	STYLE Name: YORI				STYLE DESCRIPTION:
	DATE: 09/22/2024				

• FRONT

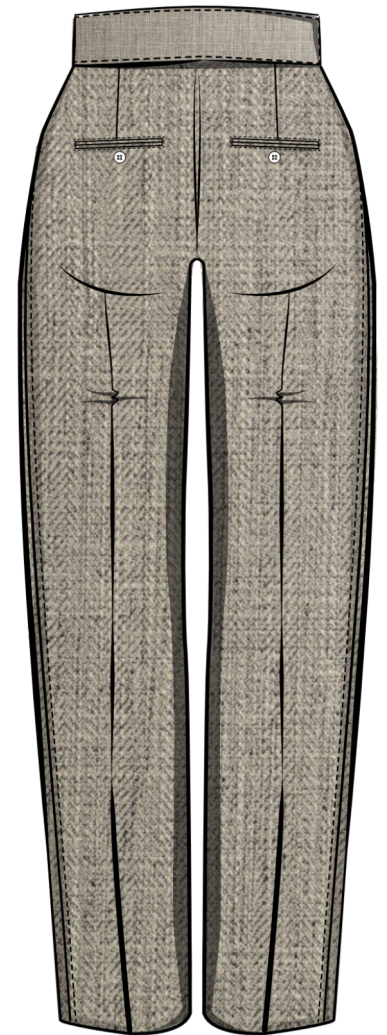
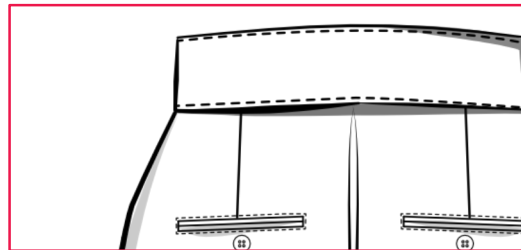
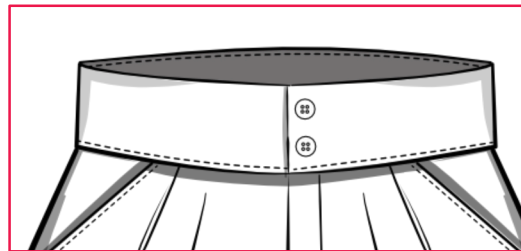
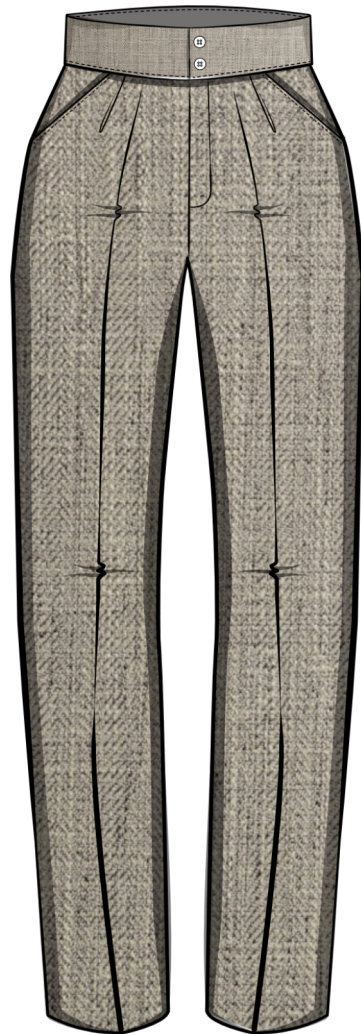

• BACK

NAME: LAISIM SOEUNG New York	XS - /	S - 3	M - 2	L - 1	FABRIC NAME: 65% LINEN, 35% COTTON
	STYLE Code: #T004				FABRIC 2:
	STYLE Name: YUEI				STYLE DESCRIPTION:
	DATE: 09/22/2024				

CALLOUTS OF THE GARMENT

• FRONT

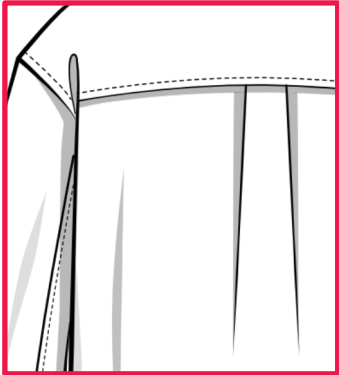
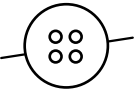
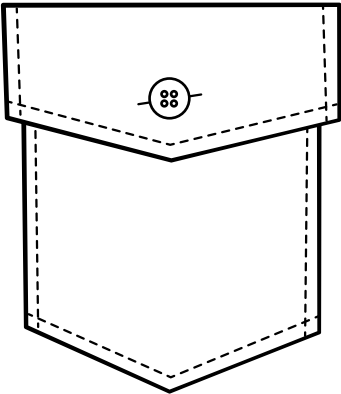

• BACK



NAME: LAISIM SOEUNG New York	XS - /	S - 3	M - 2	L - 1	FABRIC NAME: 65% LINEN, 35% COTTON
	STYLE Code: #P001				FABRIC 2:
	STYLE Name: OILLI				STYLE DESCRIPTION:
	DATE: 09/22/2024				

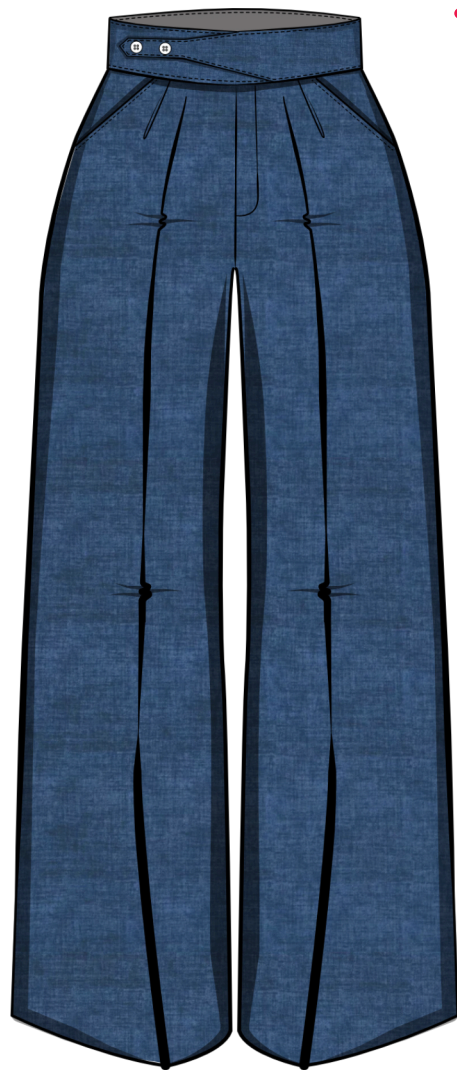

• FRONT

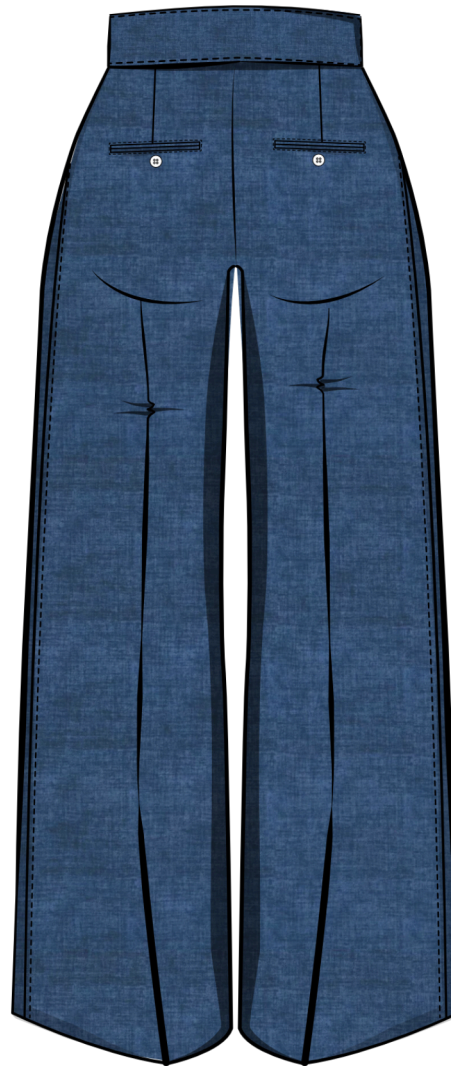
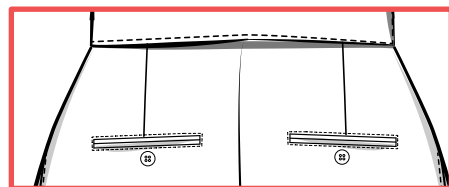
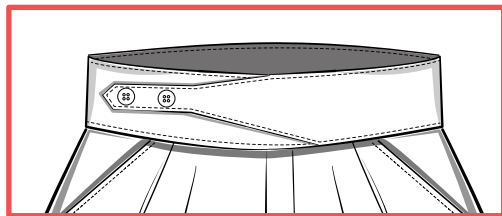

• BACK



CALLOUTS OF THE GARMENT



NAME:

XS - /

S - 3

M - 2

L - 1

FABRIC NAME: **65% LINEN, 35% COTTON**

LAISIM SOEUNG

New York

STYLE Code: **#T002**

STYLE Name: **TOLO**

DATE: **09/22/2024**

FABRIC 2:

STYLE DESCRIPTION:

• FRONT

A full-length front view of the blue sleeveless top. It features a wide, ribbed neckline and a hem that is slightly curved at the bottom. The fabric has a black dot pattern.

A close-up view of the neckline, showing the ribbed trim and the black dot pattern.

A close-up view of the fabric texture, showing the black dot pattern on a blue background.

• BACK

A full-length back view of the blue sleeveless top. It features a wide, ribbed neckline and a hem that is slightly curved at the bottom. The fabric has a black dot pattern.

A close-up view of the neckline, showing the ribbed trim and the black dot pattern.

NAME:

LAISIM SOEUNG

New York

XS - / S - 3 M - 2 L - 1

STYLE Code: **#P002**

STYLE Name: **LYVY**

DATE: **09/22/2024**

FABRIC NAME: **65% LINEN, 35% COTTON**

FABRIC 2:

STYLE DESCRIPTION:



• FRONT

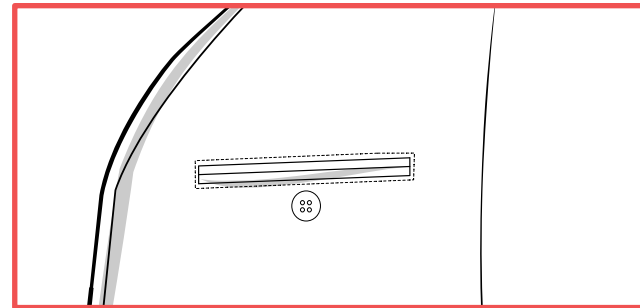

• BACK

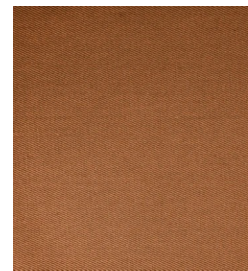
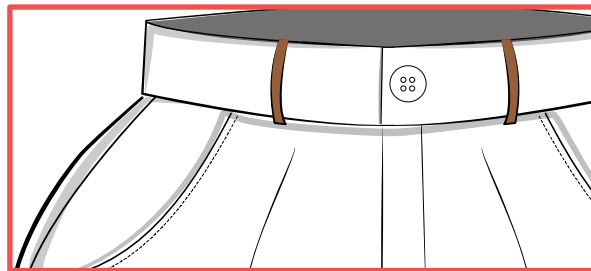

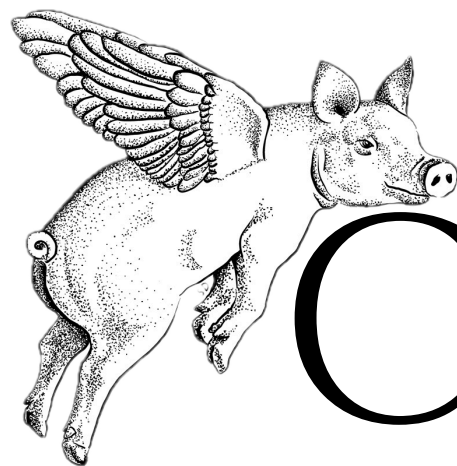

CORE

END
THANK YOU!



Laisim Soeung
My Project
